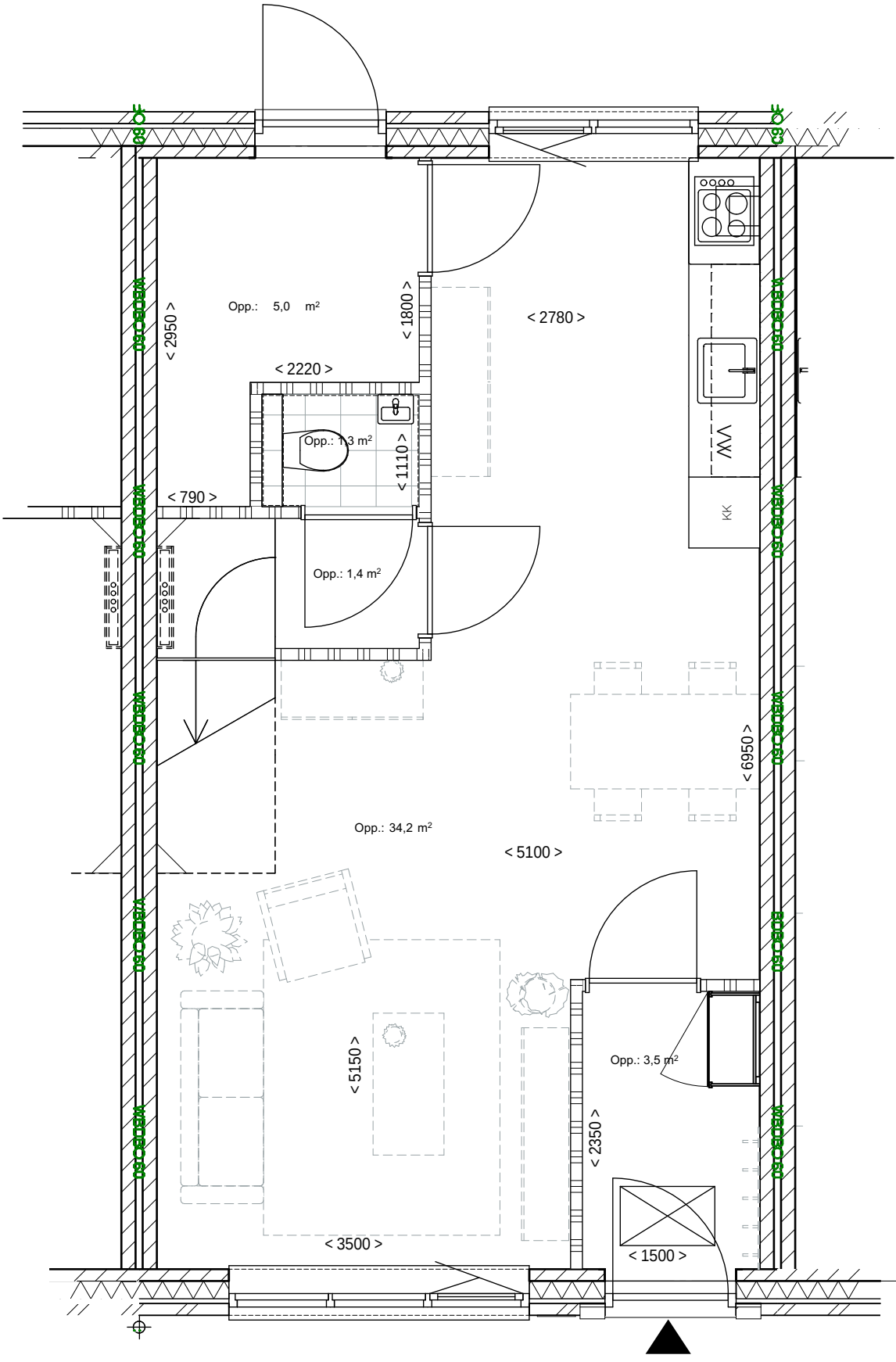

begane grond